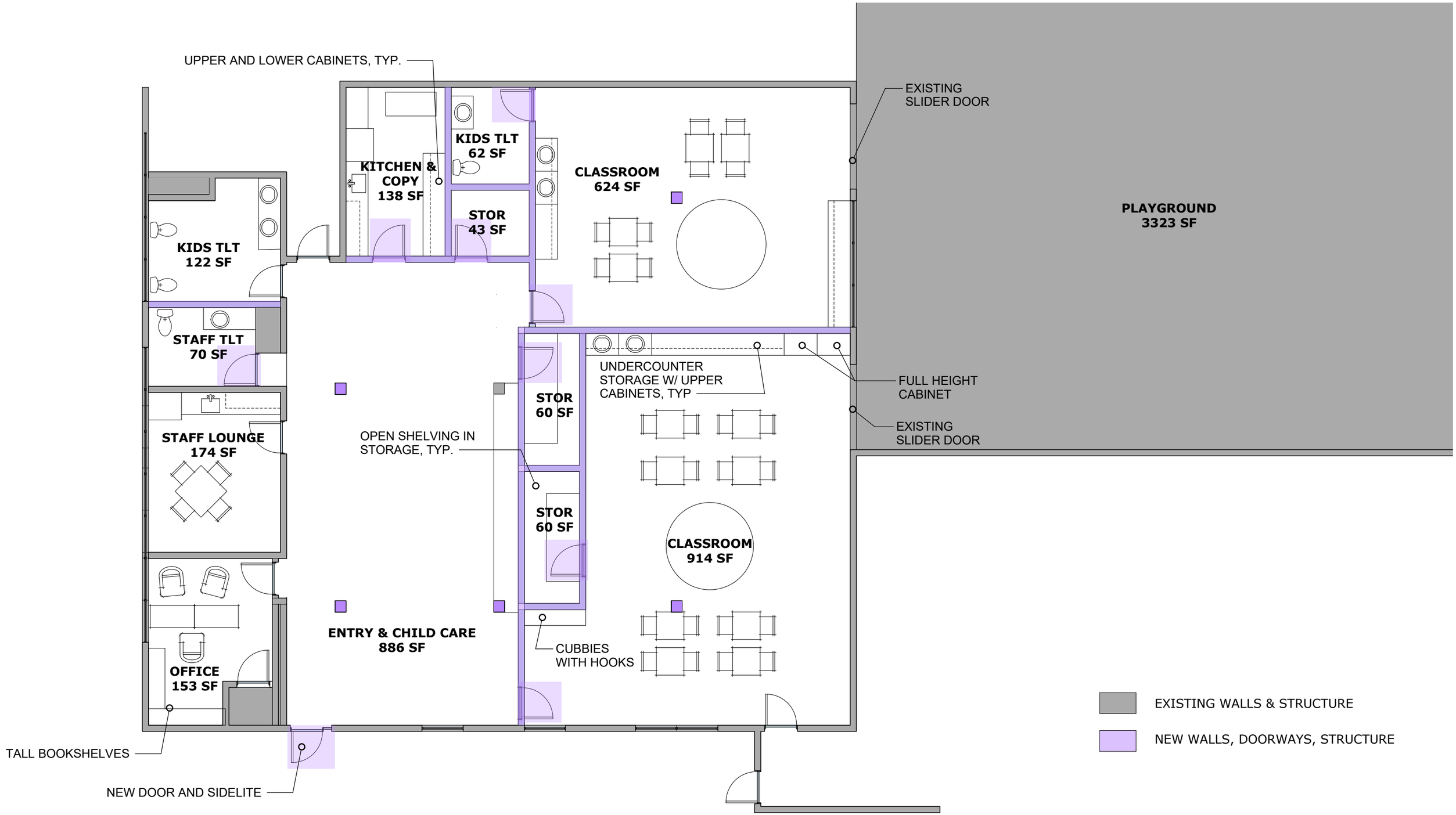

CHOICE IN AGING

FLOOR PLAN
CHOICE IN LEARNING - TEMPORARY PRESCHOOL RELOCATION
SCALE: 1/8" = 1'-0" 12.09.2020

0' 4' 8' 16'

PERKINS EASTMAN

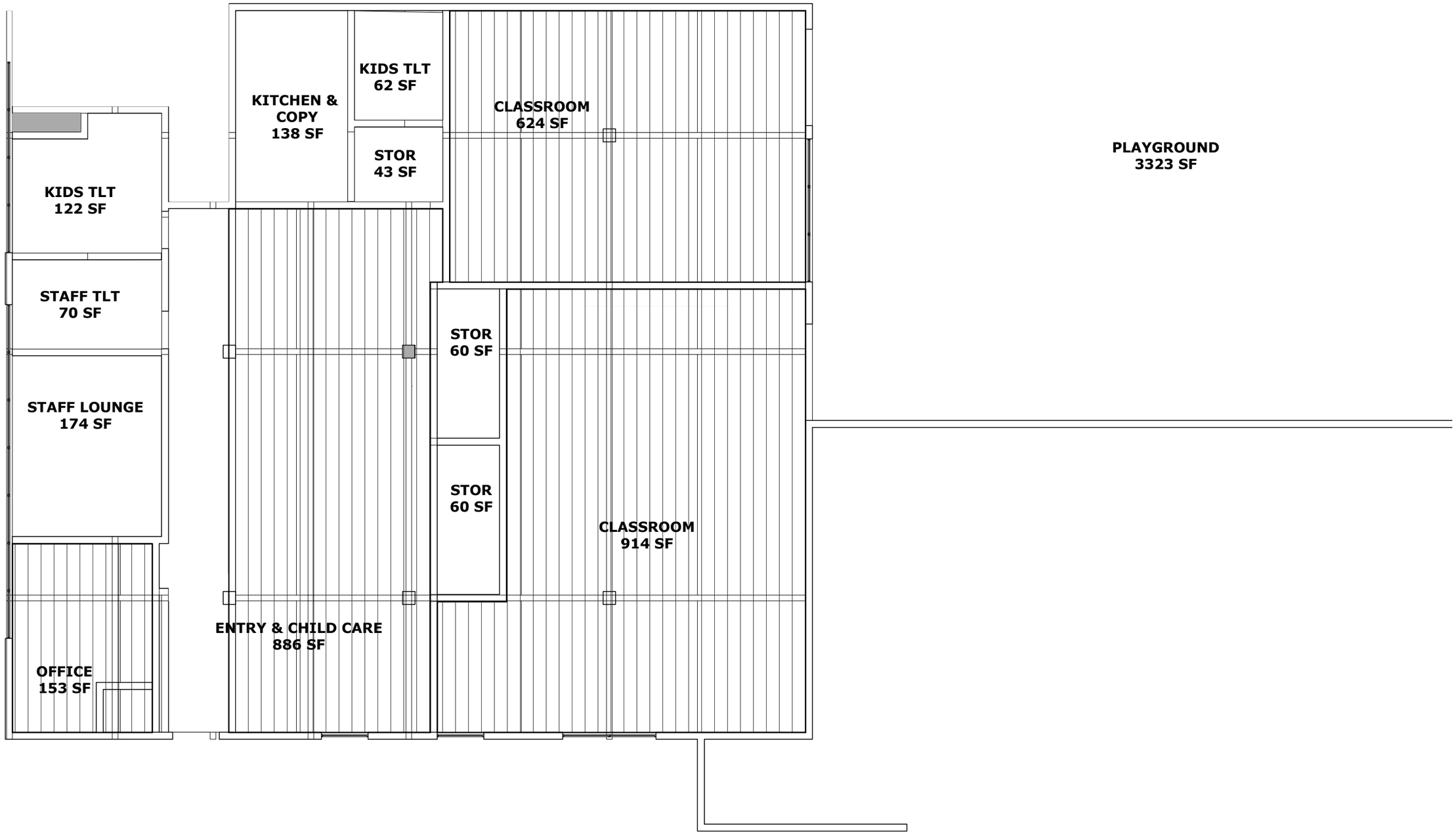

CHOICE IN AGING

REFLECTED CEILING PLAN
CHOICE IN LEARNING - TEMPORARY PRESCHOOL RELOCATION
SCALE: 1/8" = 1'-0" 12.14.2020

0' 4' 8' 16'

PERKINS EASTMAN